

United States
2⁺ rate Post Office Department
Hard paper. Philadelphia, Pa.

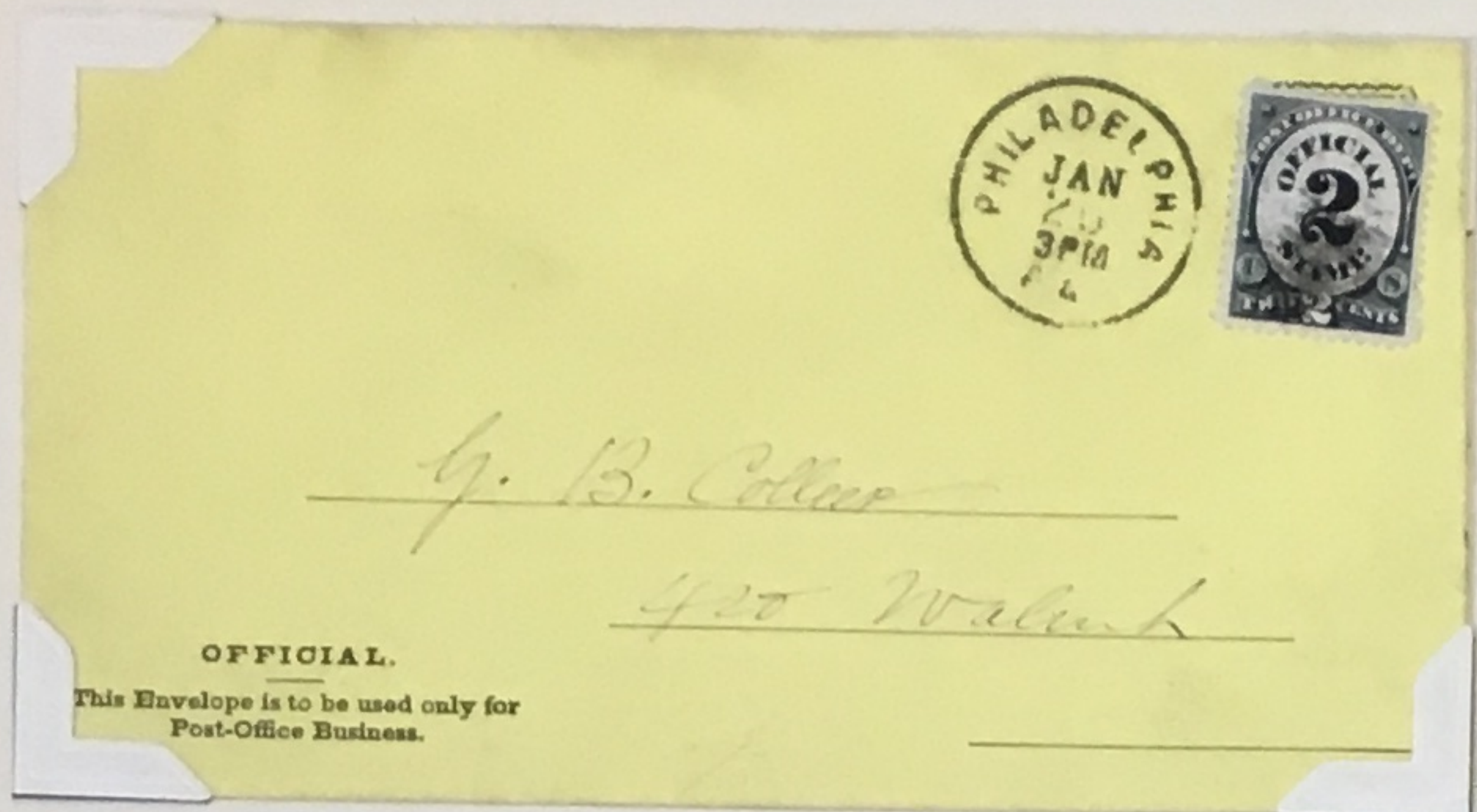

Envelope M. O. B. (blue) Richmond, Va.

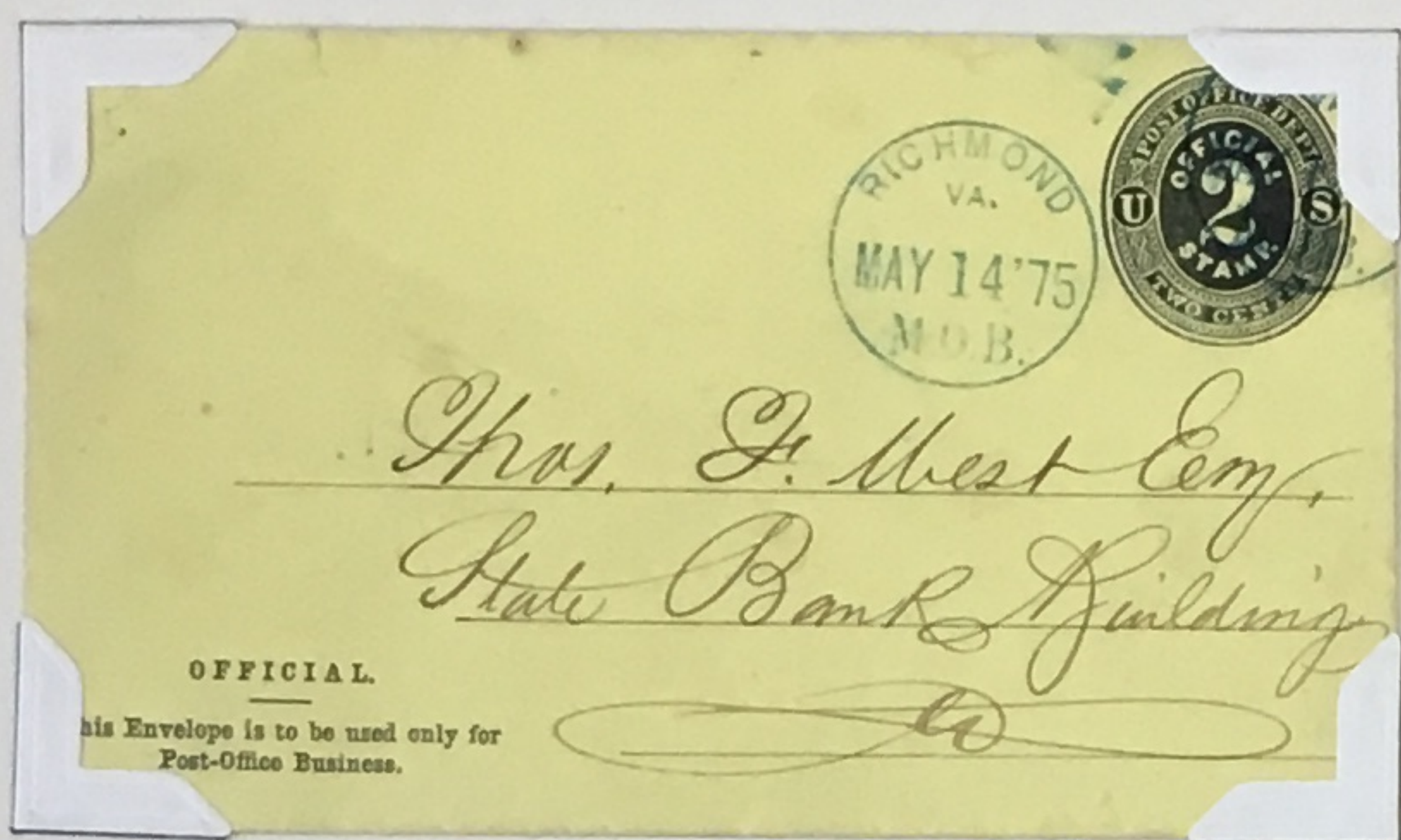

United States
10⁺ Post office department.

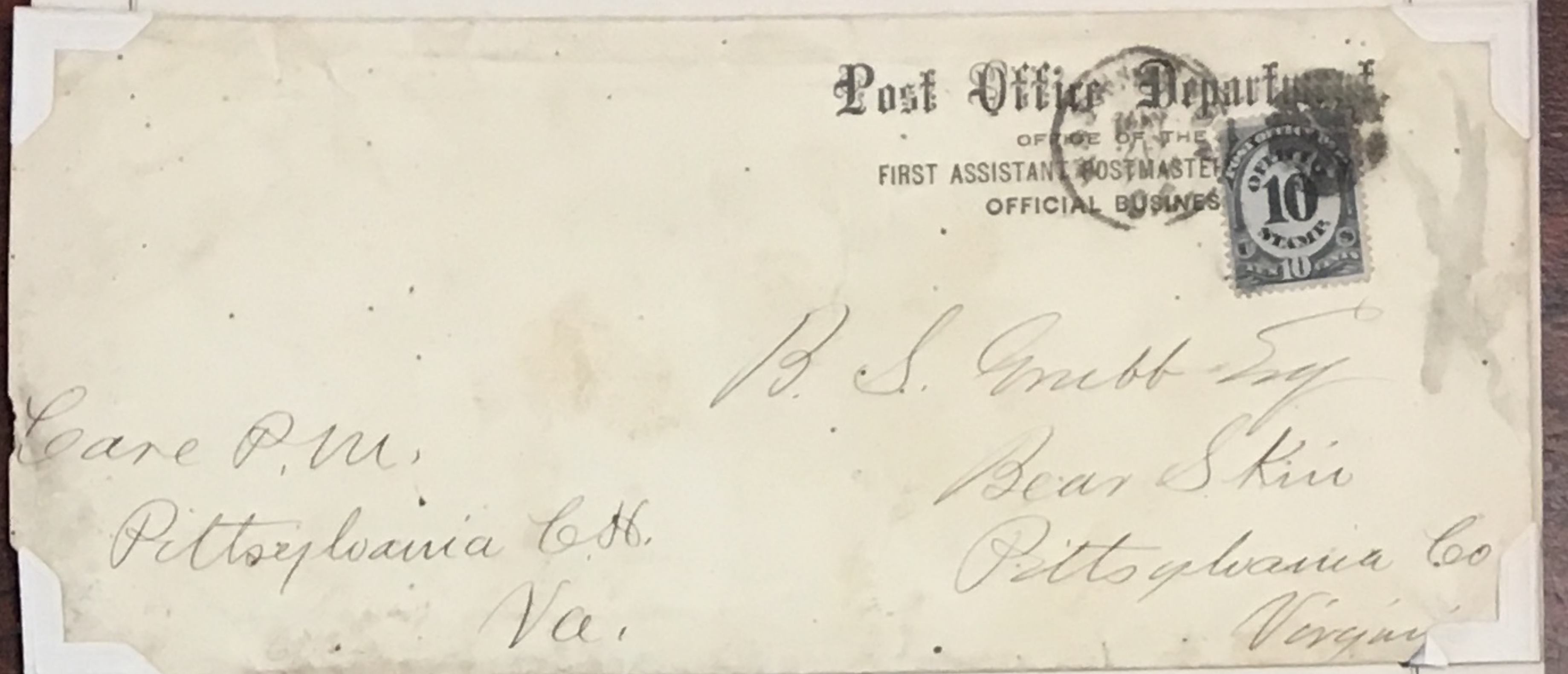

Post office department 15⁺ rate, rare town cancellation



United States
3⁺ rate Post Office department.
New Jersey towns. Blue Moorestown, N.J. cancellation.

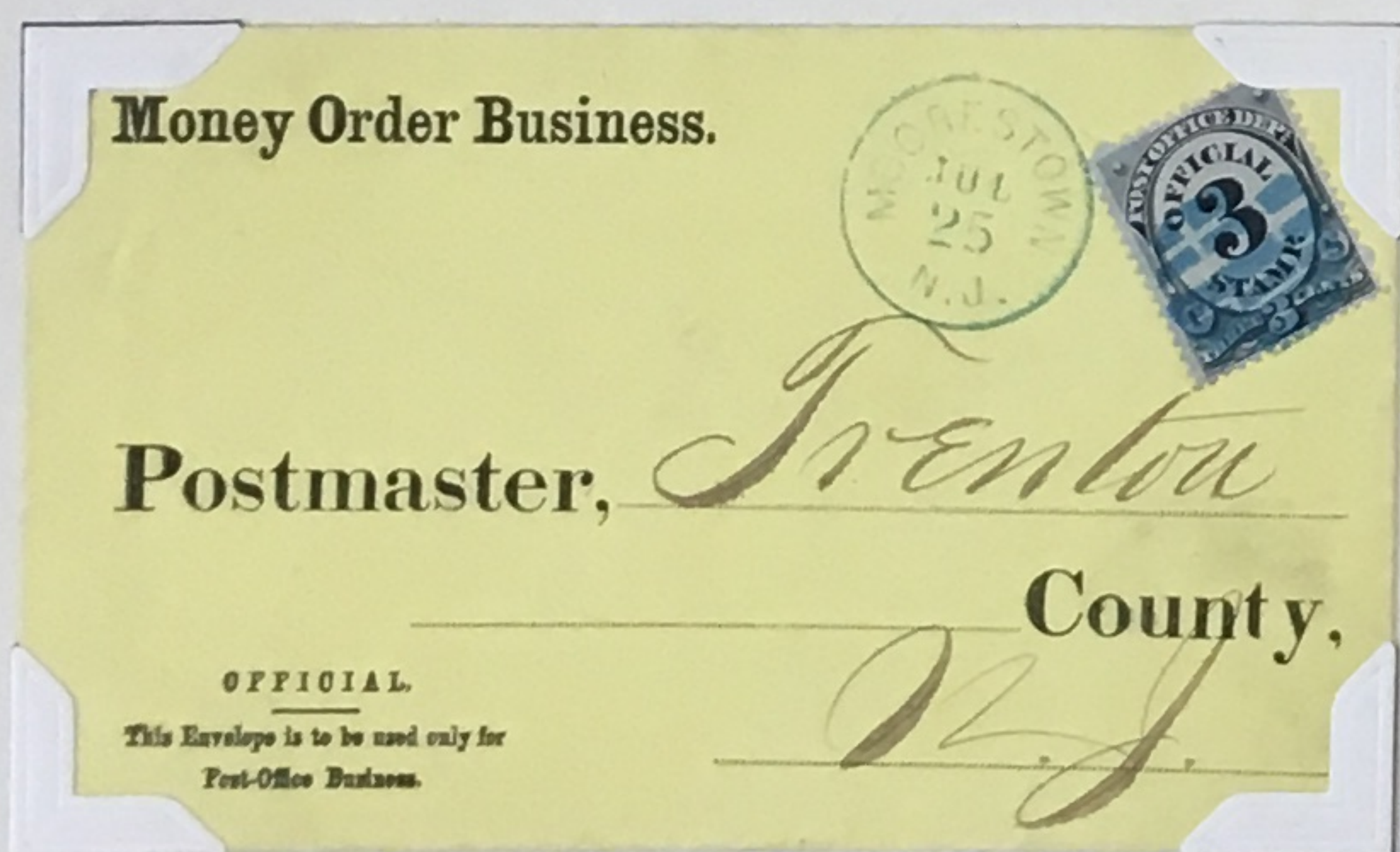

Rare New Hampton, N.J.



United States.
Horizontal strip of three 1⁺ P.O. department making
6⁺ rate with 3⁺ envelope. Baltimore to New York.
S mudge cancellation.

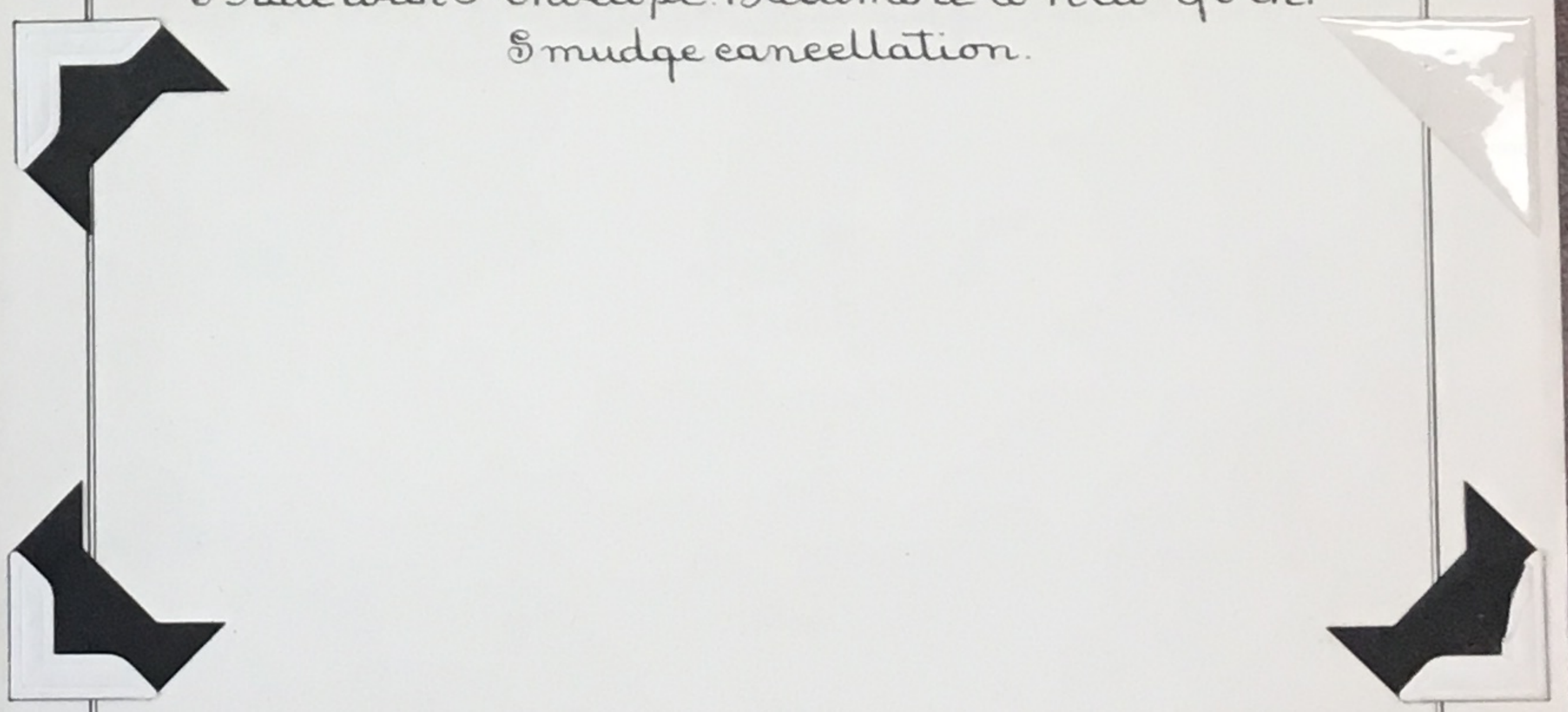

Pair of 2⁺ P.O. department. Rare Punxsutawney, Pa.
and initial "T" cancellations.

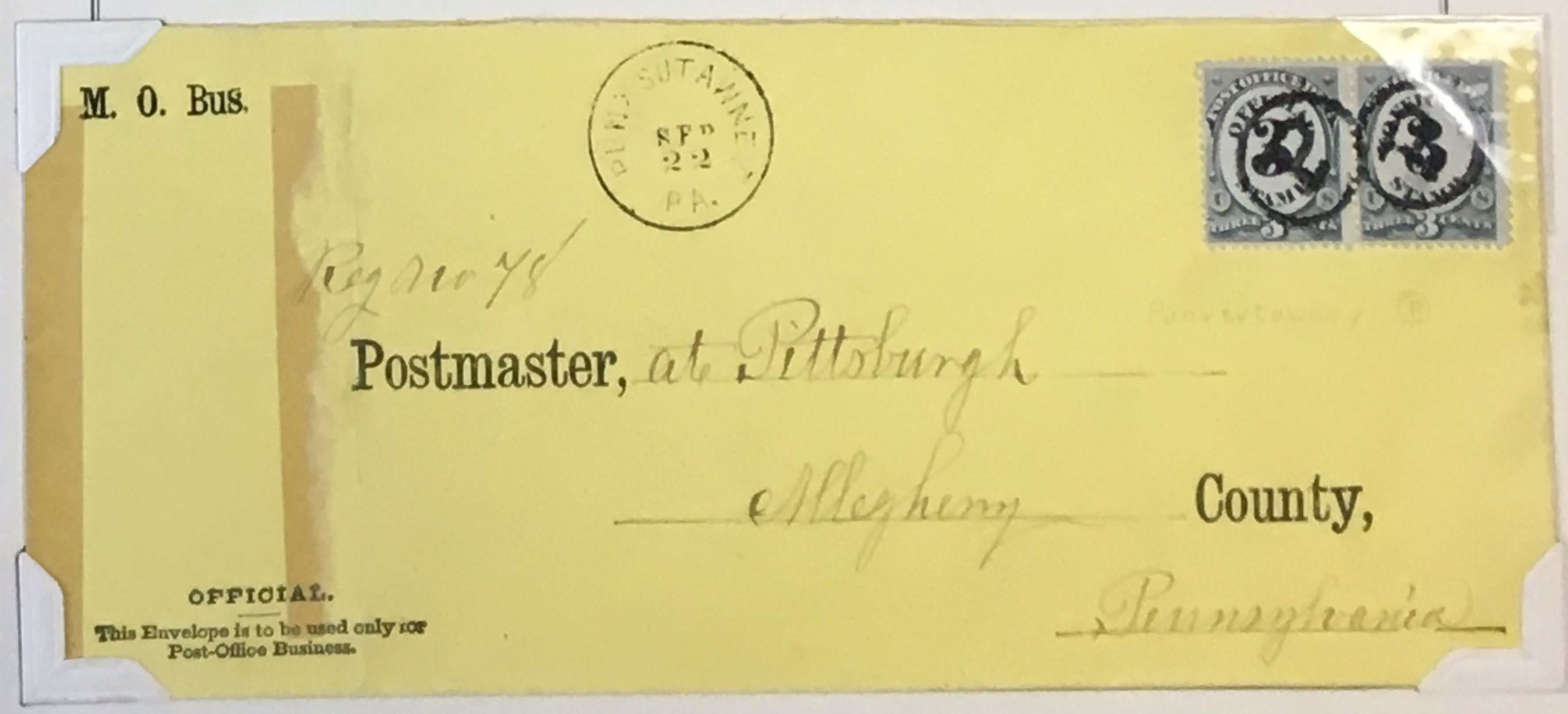

United States
 Post Office Department envelopes on lemon paper; New Jersey towns
 1874-79, 2¢ U05, Trenton, 3¢ U07, Bridgeton

E. J. Sterling
 City

Registered Business
 M. O. B.
 Postmaster, Trenton
 County, N.J.

M. O. Bus. 049 720
 Official Business
 Postmaster, *Camden*
 County, *N.J.*

049 720
 Order Business
 Postmaster, *Drew*
 N. J.

morestown, NJ
 money order
 3¢ blue cancel

049 720
 Business PA
 161st Street, COS
 Postmaster, *Tortoise*
 Sullivan Co.
 N.Y.

Post Office Department,
 Office of the Third Assistant Postmaster General,
 DIVISION OF DEAD LETTERS
 049 720
 No. 16 RETURN LETTER

049 720
 Office Department
 1600 Letter Div.
 Jarvis Christopher
 316 East Broadway
 New York
 N.Y.

NOTICE TO THE POSTMASTER
 049 720
 RETURN LETTER

LILLINGTON
 Postmaster at
 HARRINGTON
 N.C.

049 3rd Air Office Dept
 2722

049
 BLU CALL
 2025
 Geo. O. Bacon
 Burlington
 N.C.

Reg. Bus.
 S Alden
 Postmaster, *Maine*
 County, *Me*

050
 \$1.75
 2722
 Postmaster, Trenton

Ocean Brook, NJ 1873
 6¢ 080-
 target cancel 85.
 from Knapp Cove et al

Reg. Bus. GREY PR
 Postmaster, *Leicester*
 Haverden County,
 N.Y.

049 720
 BLACK STOKES, SC
 SITE BP 54
 Pabel Victory
 1780 - Vol. 20
 Me
 Leicester
 2800 of C
 BLACK STOKES STOKES SC

Registered Business
 Postmaster, *Leicester*
 Haverden County,
 N.Y.

Canal Fulton - raise
 usage
 blue cancel of #049
 1873- 20 cv
 25 + 75

Post Office Department,

Office of the Third Assistant Postmaster General.

OFFICIAL BUSINESS.

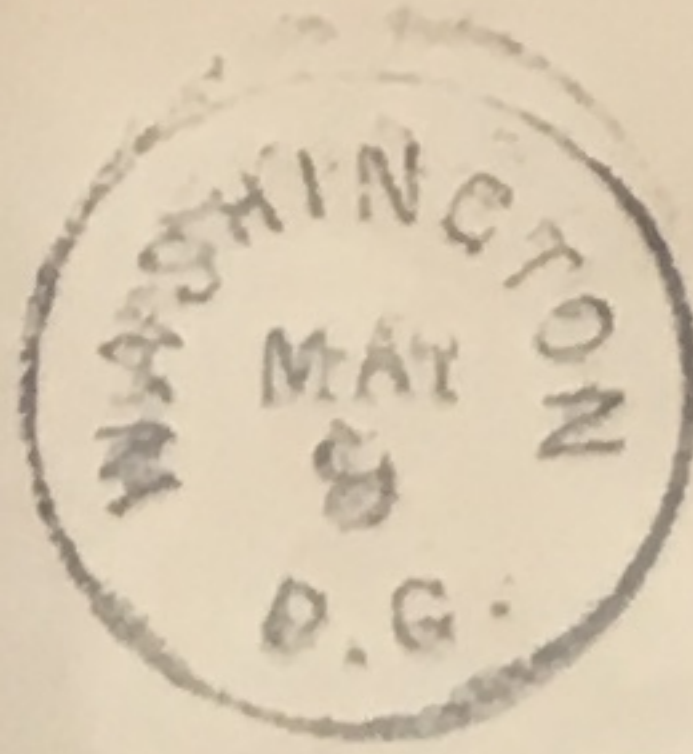

Postmaster

Center Cambridge
ton County,

049 - Official's
Strip of 3 on
cover
Unlisted

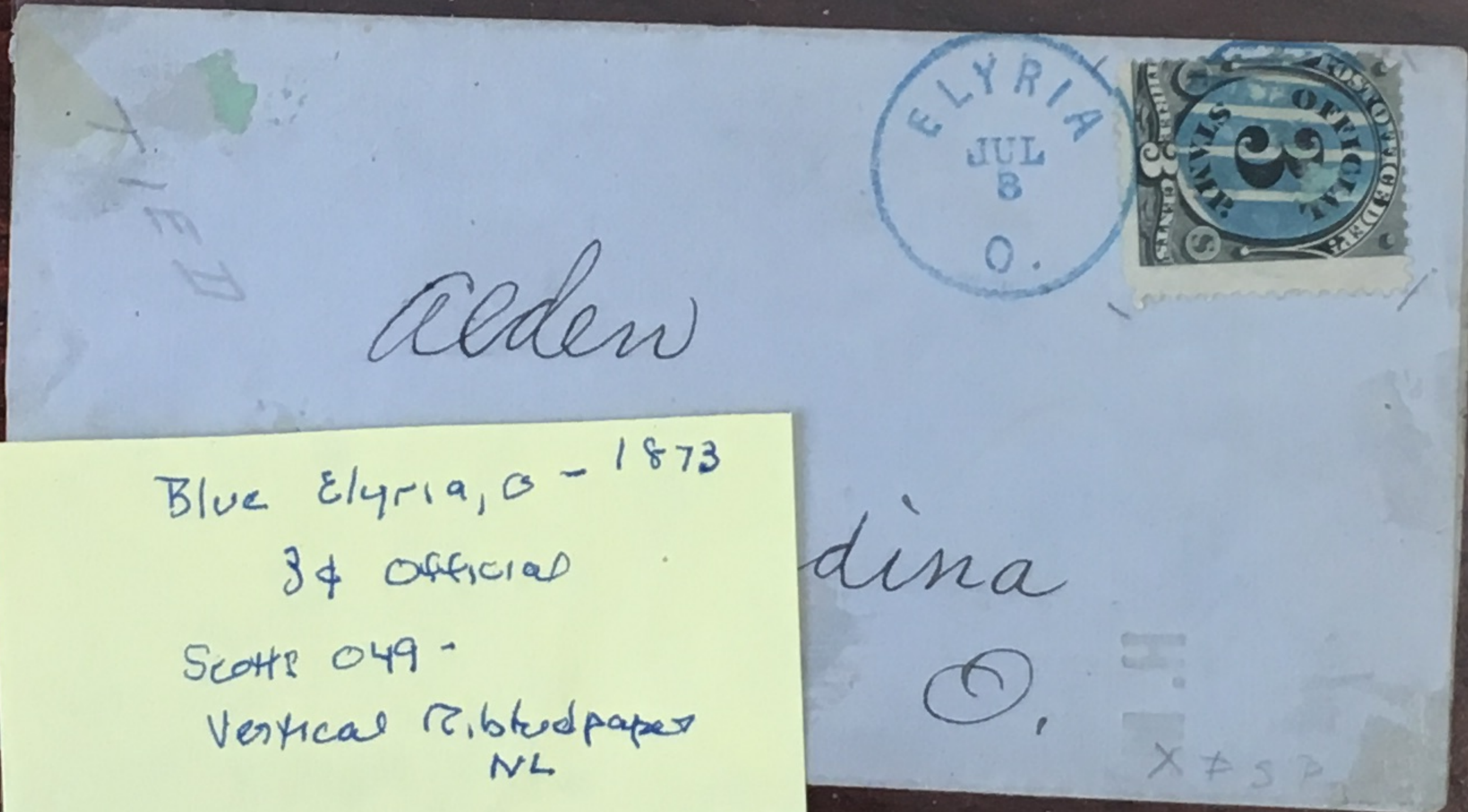

Alden

dina

Blue Elyria, O - 1873
3¢ Official
Scott's 049 -
Vertical ribbed paper
NL

Registered Business.

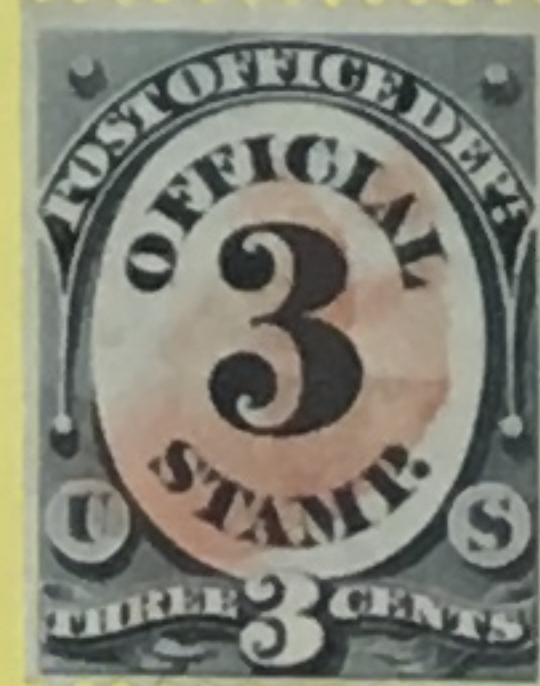
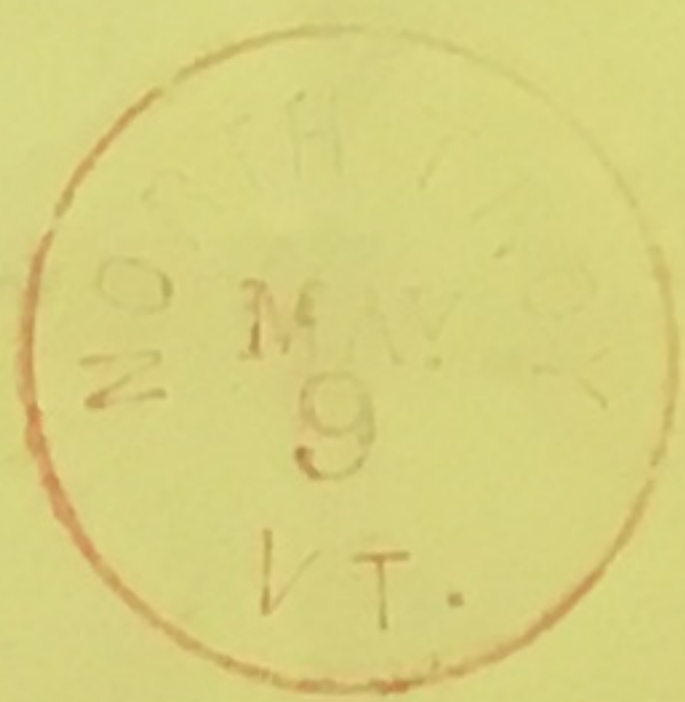

Postmaster, *No. Craftsbury,*
Orleans County,

OFFICIAL.

This Envelope is to be used only for
Post-Office Business.

Vermont,