

1847 Imperforate Stamps

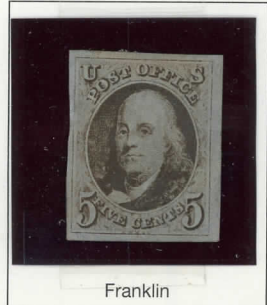

RED BROWN

RED 1 CANCEL
~~WAY~~
 AY



Franklin

CANCEL 1 REMOVED
 RED BROWN

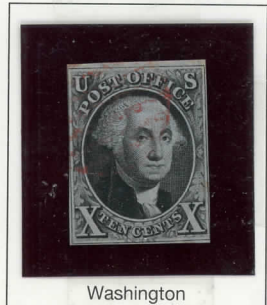

Washington

RED 2 GRID
 CANCEL



BLACK 2 PEN
 CANCEL

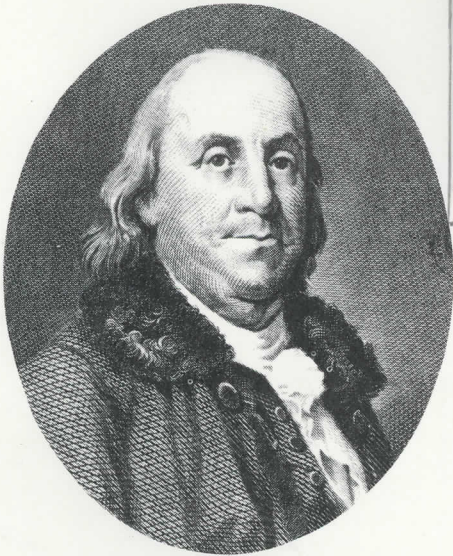

DARK BROWN

1a

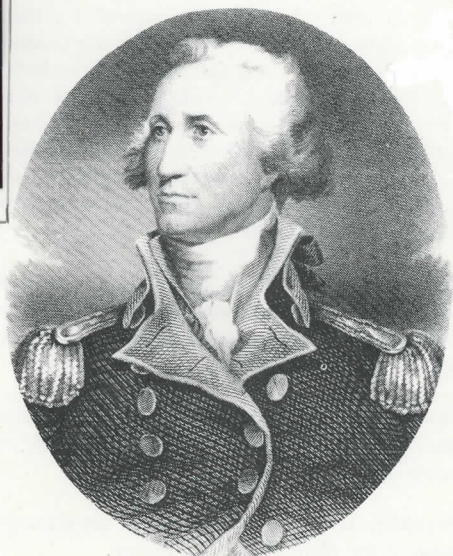

"Dost thou love life? Then do not squander time, for that is the stuff life is made of."

"Liberty, when it begins to take root, is a plant of rapid growth."

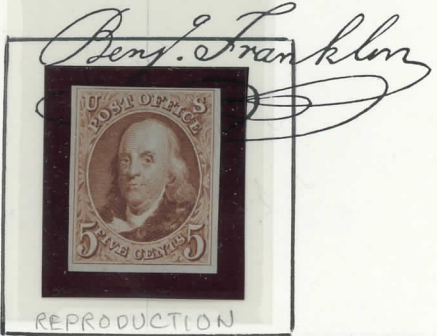

REPRODUCTION

3

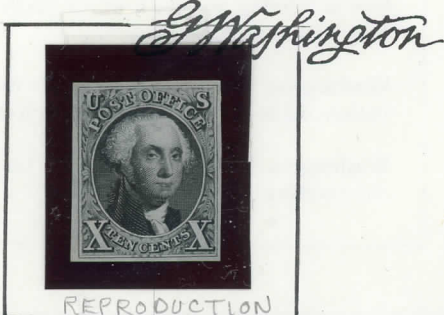

REPRODUCTION

4

1851-56 Imperforate Stamps

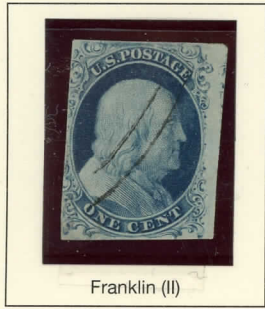

Franklin (II)

7

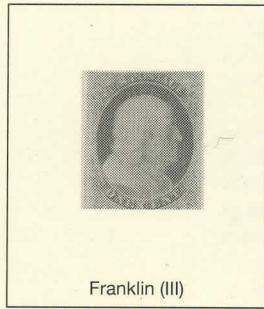

Franklin (III)

8

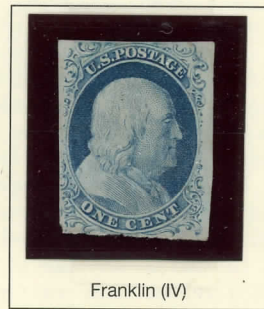

Franklin (IV)

LATE A-I
RECUT 9 RELIEF "B"
TOP & BOTTOM

BOSTON
"PAID"
CANCEL:



Washington
DK. (orange brown)

POSITION 12 L 10 1 0



Washington
(dull red)

33 L 3 1 1 ROSE, ?
ORANGE



Jefferson (I)

TYPE I 1 2 RED
BROWN



BLACK
CDS
CHARSTON
OCT. 25



11

DEEP CLARET



33029

Washington (I)

14.10 & GR. TYPE II
C.D.S. CANCEL L. 2.

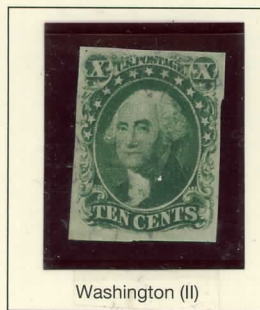

Washington (II)

FAINT
BL.
CANCEL 14 * A II



11

ORANGE RED

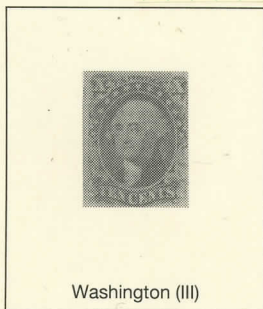

Washington (III)

15 *

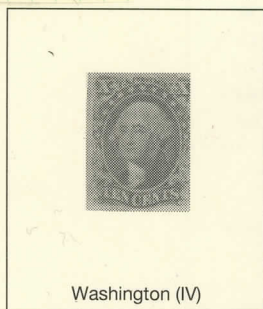

Washington (IV)

16

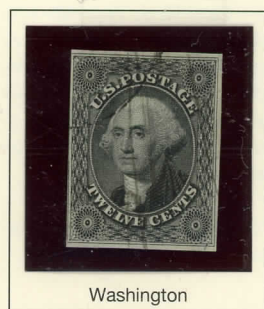

Washington

17 *

BRIGHT ROSE
ORANGE

11

1851 12 & BLK. A I, 25 R, "C"
GUIDE DOT, LOWER RT. NOT RECUT



25
TYPE I

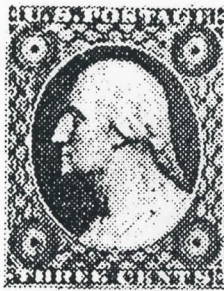

A10 Washington, Type I



26
TYPE II



A10 Type I *There is an outer frame line on all four sides.*



26
TYPE II



A21 Type II *The outer line has been removed at top and bottom.*



26
TYPE II



26a TYPE IIa NH OG

Type IIa The side frame lines extend only to the top and bottom of the stamp design. All type IIa stamps are from plates 10 and 11 (each exists in 3 states), and these plates produced only type IIa. The side frame lines were recut individually for each stamp, thus being broken between the stamps vertically.

A10	3¢	orange brown, type I, imperf.	10
A10	3¢	dull red, type I, imperf.	11
A10	3¢	rose, type I, perf. 15½	25
A10	3¢	scarlet, perf. 12		
		(Special Printing)	41
A21	3¢	dull red, type II, perf. 15½	26
A21	3¢	dull red, type IIa, perf. 15½	26a

Series of 1857-61

Perforated 15

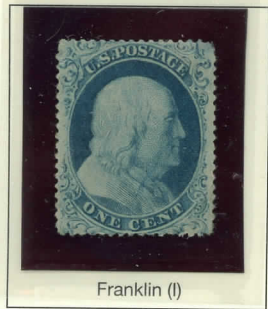

Franklin (I)

1 8

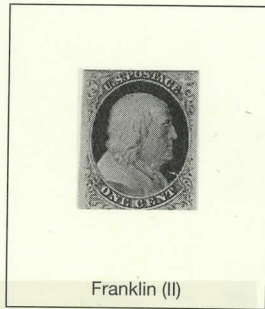

Franklin (II)

1 9

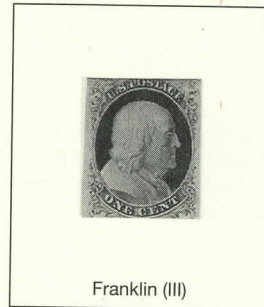

Franklin (III)

2 1

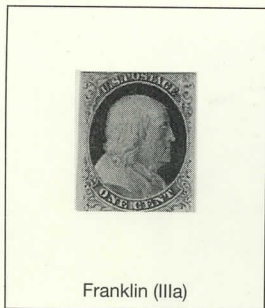

Franklin (IIIa)

2 2



Franklin (IV)

2 3



Franklin (V)

2 4



Washington (I)

2 5



Washington (II)

2 6



Washington (IIa)

2 6 a

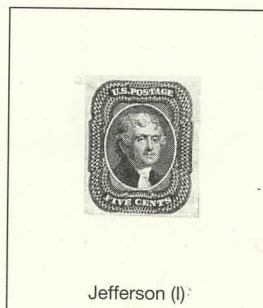

Jefferson (I)

2 7

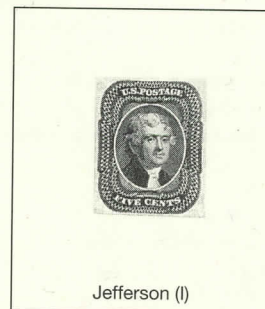

Jefferson (I)

2 8

Series of 1857-61

Perforated 15

#29 5¢ BROWN
 JEFFERSON TYPE I
 JULY 4, 1859
 COMMON BOSTON
 "PAID" CANCEL



Jefferson (I)

29



Jefferson (II)

MINT* 30 OG HR

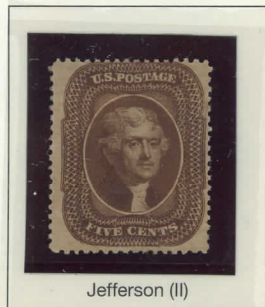

Jefferson (II)

30A



Washington (I)

31



Washington (II)

32*



Washington (III)

33*



Washington (V)

LT. GR. 35 TYPE V



Washington

R I 36. BLUE
 STEAM ? CNCL.

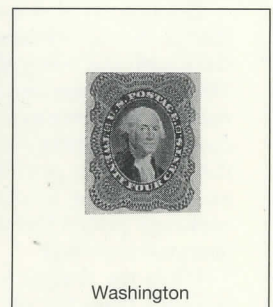

Washington

37



10¢ DARK GREEN
 #35 TYPE V

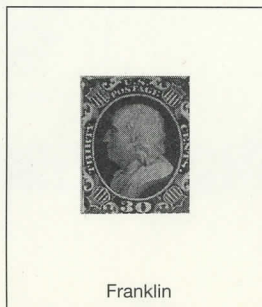

Franklin

38

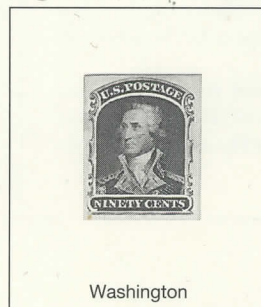

Washington

39

1869 Pictorial Issues



Franklin

MINT 112* NG.

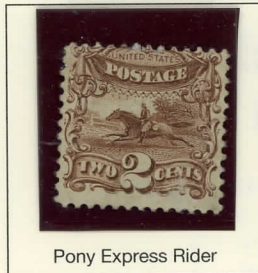

Pony Express Rider

113



Locomotive

114



Washington

115



Shield and Eagle

LEAF FANCY GRID
LIKE 116 CANCEL



S.S. Adriatic

117



Columbus Landing (I)

118



Columbus Landing (II)

119



Declaration

120



Shield and Eagle

121

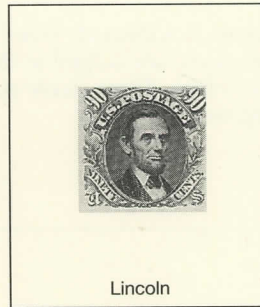

Lincoln

122

1893 Columbians



Isabella Pledging Jewels

2 4 1

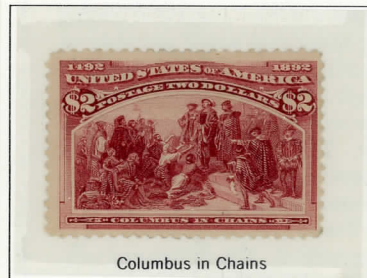

Columbus in Chains

2 4 2

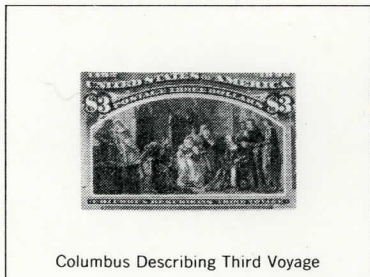

Columbus Describing Third Voyage

2 4 3



Isabella and Columbus

2 4 4



Columbus

2 4 5

1895 Bureau Issues

Double Line Watermark

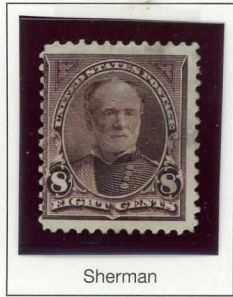

Sherman

DR. VINTNER.
272

272

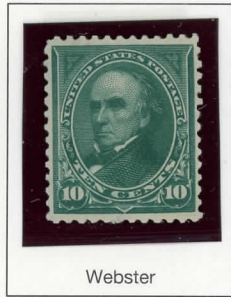

Webster

OG 273 N.H.

OG 273 N.H.



Clay

274

DIG 0



Jefferson

275



Perry (I)

OG 276 LH

OG 276 LH

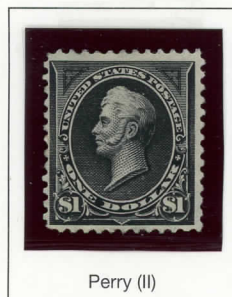

Perry (II)

OG 276 ANH



Madison

OG 277 H

OG 277 H

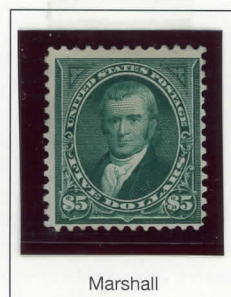

Marshall

OG 278 LH

OG 278 LH

1898
Trans-Mississippi Series



Hardships of Emigration

OG. 290 LH.

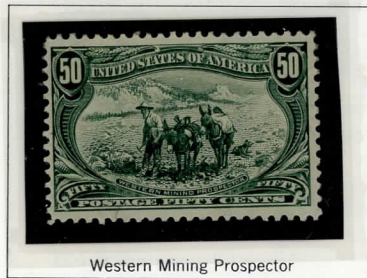

Western Mining Prospector

OG. 291 LH.



Western Cattle in Storm

OG. 292 H



Mississippi River Bridge

OG. 293 LH

