

# Paying Special Delivery Fees

Commemorative and Airmail Issues

Rochester to New York, N.Y.  
August 23, 1907  
First class (2oz.) 4¢  
Special Delivery fee 10¢



SP'D.  
SPECIAL  
DELIVERY  
SP'D.

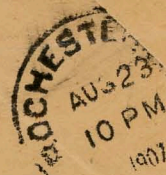

To

Dr. D. L. Coe,

Toledo to Dayton, Oh.  
Sept. 18, 1919  
First class (1oz.) 2¢  
Special Delivery fee 10¢

F. M. Gown  
27-21st.  
Toledo, O.

Special Delivery

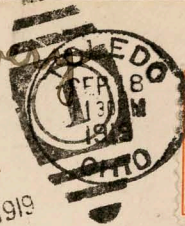
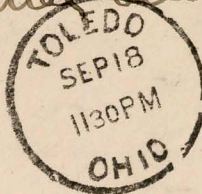

FEE CLAIMED  
DAYTON, O.

Mrs. F. M. Gown  
53 Ringold St. 12196  
Dayton, Ohio

WELLER & GROH,

41-45 ELWOOD BLDG.,

ROCHESTER, N. Y.



# Paying Special Delivery Fees

Commemorative Issues



Only recorded Special Delivery use from the U.N. Conference on International Organization

# Paying Special Delivery Fees

Parcel Post, Parcel Post Due & Postal Savings Issues

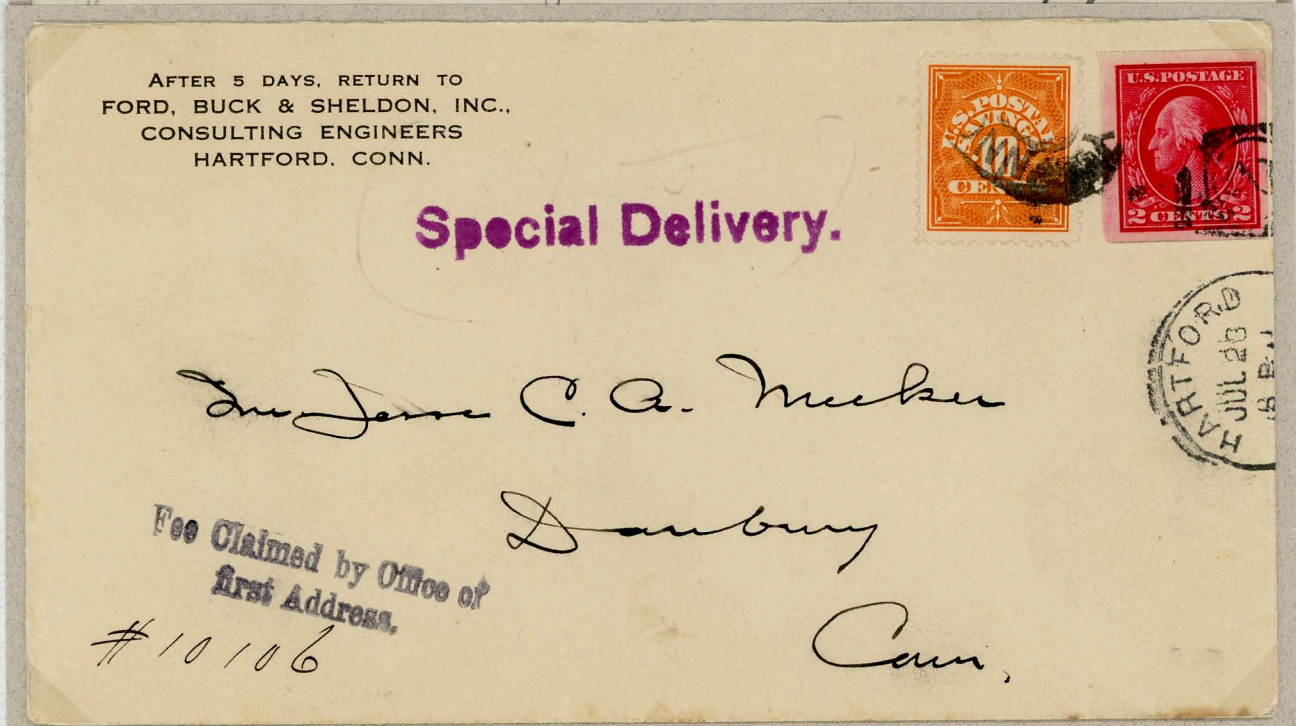

Examples of Parcel Post, Parcel Post Due & Postal Savings issues paying all or part of the Special Delivery fee

# Paying Special Delivery Fees

U.S. Offices Abroad Issue



Shanghai, China to Madison, Wis., October 12, 1922  
Overprinted value ignored, domestic first class 2¢, Special Delivery fee 10¢

Foreign Issue



Akron, Oh. to Lachine, Canada, March 28, 1921  
War Tax issue used to pay Special Delivery fee 10¢

Air Mail

Special Delivery

Special Handling



PASSAGE DUE 5 CENTS  
PAID AT SEATTLE, WASH.

Donald Thomas Clark  
1626 Le Roy Avenue  
Berkeley, California.

Seattle, Wa. to Berkeley, Ca., October 27, 1928  
Special Handling issue paying 10¢ Special Delivery fee

# Special Delivery Notification



Stapleton, N.Y. to Washington, D.C., September 10, 1910  
 Printed notification advising delivery attempt was unsuccessful  
 and item was placed into the normal mail stream

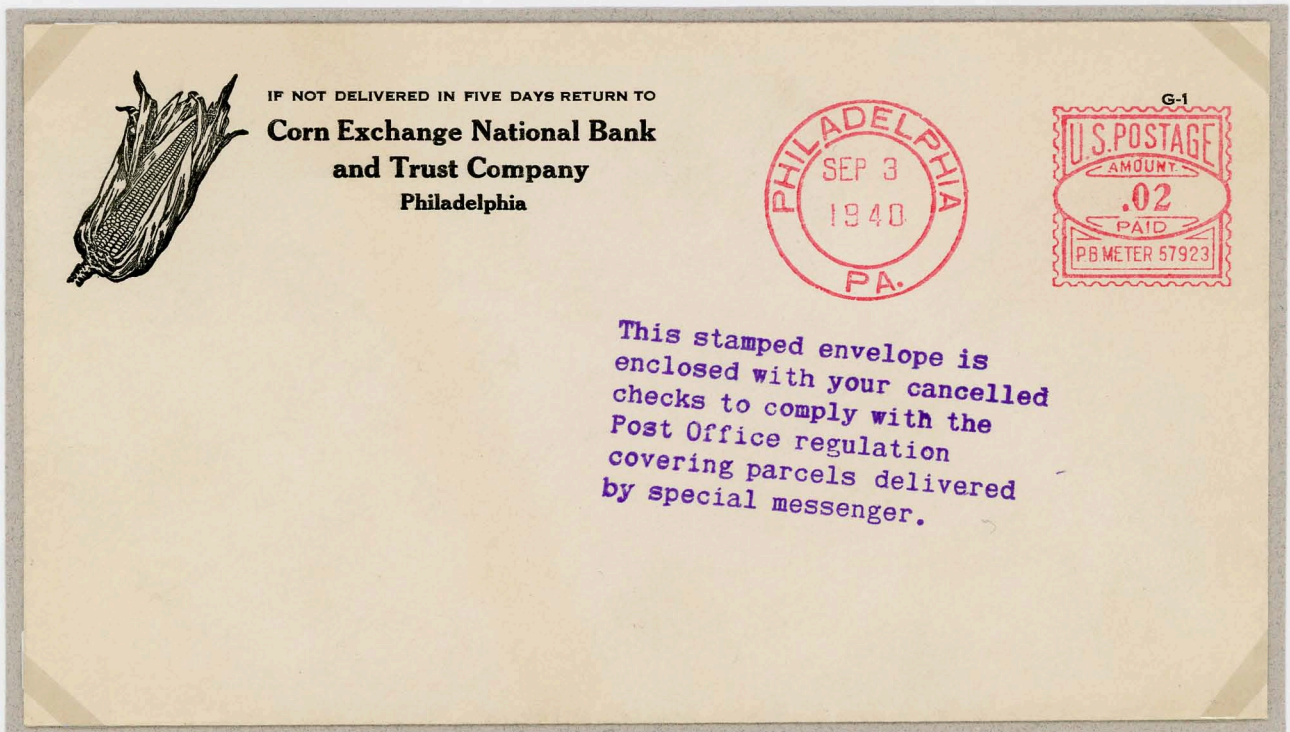

Local delivery in Philadelphia, Pa. of parcel containing letter

# Paying Special Delivery Fees

An Act of Congress allowed postage stamps to pay Special Delivery fees as of July 1, 1907.

## Definitive Issues



Ingleswood, Ca. to Prescott, Az. via Williams and Los Angeles R.P.O. (Train 2), July 4, 1907  
Earliest recorded example

## Territorial Origin



Honolulu, Hi. to Vacaville, Ca., September 20, 1907  
Earliest recorded example from a U.S. possession